

# What is Henry Schein ConnectDental?

**Henry Schein ConnectDental**, Henry Schein's platform for digital dentistry, combines a wide choice of digital technology solutions with all the knowledge, service and support needed to help practitioners navigate the rapidly changing world of digital dentistry.

As your trusted advisor, you can rely on us to help you make the technology choices that meet the unique needs of your practice or laboratory, so that you can enhance the patient experience, deliver predictable, quality dentistry, and improve your efficiency and productivity.

For over eight decades, Henry Schein has been committed to helping our customers succeed. We provide you with everything needed to adopt a digital workflow with confidence. With Henry Schein ConnectDental, you get the right technology — seamlessly integrated into your practice or laboratory — and ongoing support to continuously operate efficiently and successfully.



*Happier patients.  
That's what digital  
dentistry can do for you.*

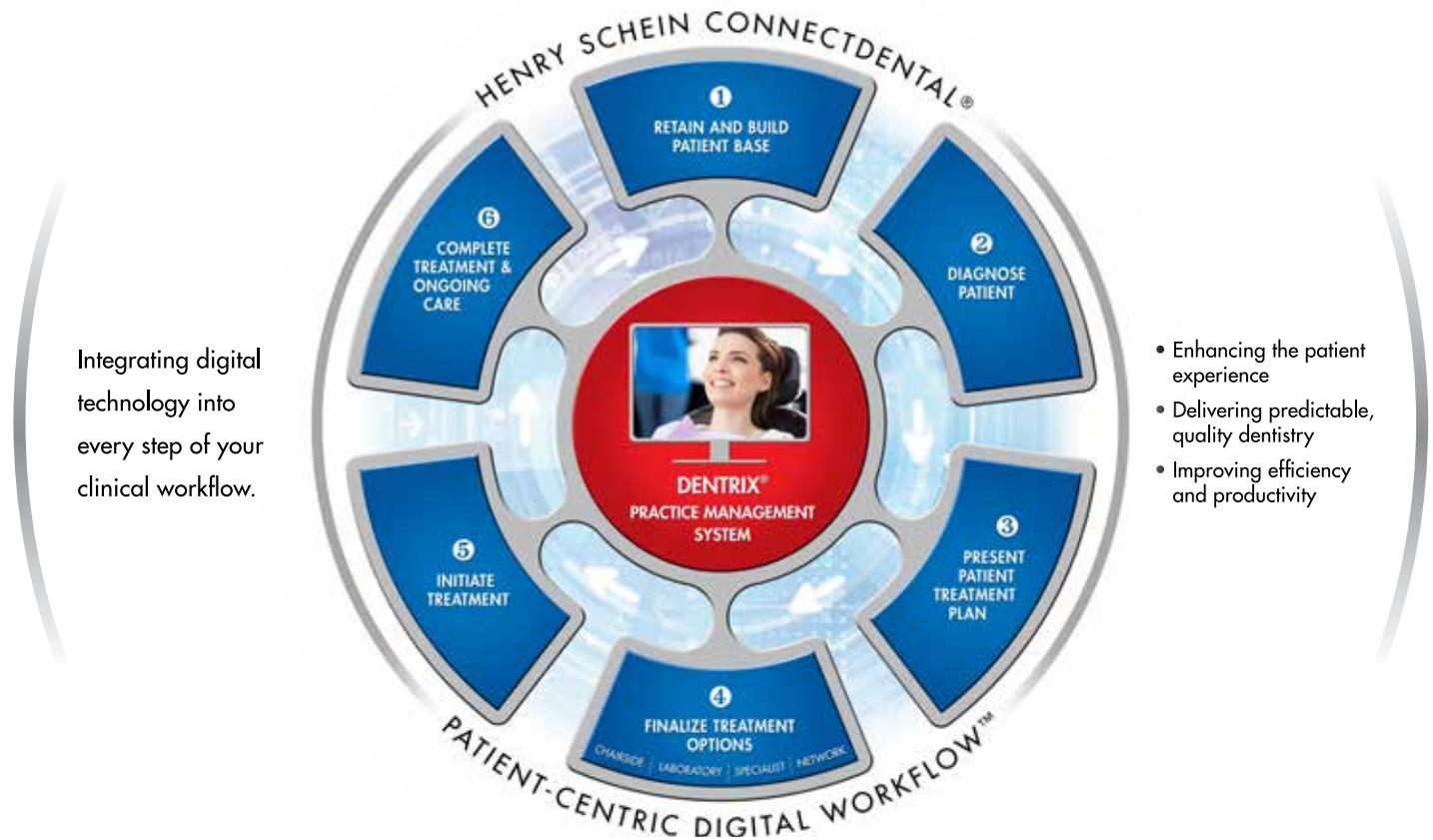

Integrating digital technology into every step of your clinical workflow.

- Enhancing the patient experience
- Delivering predictable, quality dentistry
- Improving efficiency and productivity



Trusted Advice



Open Architecture Solutions



Practice Management Interoperability



Laboratory Connectivity



Education, Integration and Support

Henry Schein ConnectDental is here to help you make the technology choices that meet the unique needs of your practice or laboratory, so that you can enhance the patient experience, deliver predictable, quality dentistry, and improve your efficiency and productivity. We offer digital technology solutions for every step of your clinical digital workflow, including:

Practice Management Software  
Clinical Treatment Software  
Laboratory Software  
Patient Marketing  
Patient Education Software

2D/3D Imaging  
Intraoral Cameras  
Caries Detection Devices  
Scanners

Milling Units  
3D Printers  
CAD/CAM Materials  
Dental Implants  
Computer Hardware

# Why Henry Schein?

This is the promise of Henry Schein ConnectDental:



## Trusted Advice

**We help identify the unique needs of your practice or laboratory so that you can choose the digital solutions that help achieve your goals.** Our relationship begins with us assessing, analyzing, and evaluating your workflow. We ask the right questions, observe how your practice or laboratory operates, and help define your goals, whether you are just starting out or adding to an existing system. We help you select the ideal digital solutions to make your practice more efficient and comfortable for your patients, and more productive and profitable for you.



## Open Architecture Solutions

**We provide a wide choice of innovative, scalable digital technology solutions that seamlessly integrate into your workflow.** Our portfolio of open architecture solutions from leading manufacturers in all categories will integrate with your existing equipment, enabling you to grow your practice in the way that is best for you and when the time is right.



Products shown are a selection of Henry Schein ConnectDental Trusted Digital Solutions



## Practice Management Interoperability

**We integrate digital technology solutions with your practice and laboratory management software to help enhance your efficiency and overall success.** As a central hub, your practice management system, combined with an open platform of digital technology solutions, delivers an uninterrupted and efficient workflow, helping to ensure compatibility and interoperability among digital technologies in the practice and laboratory.

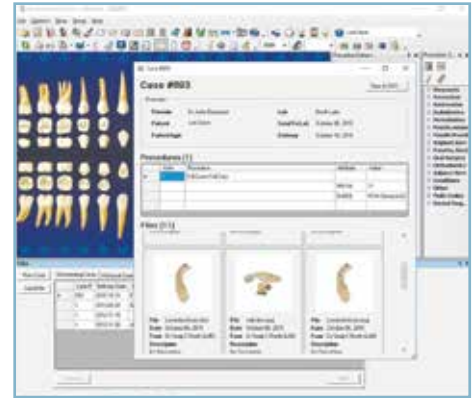

**DENTRIX**



## Laboratory Connectivity

**The dental laboratory is an integral part of the digital workflow. We provide proprietary software to help facilitate fast, safe, and efficient communication between dental practices and laboratories.** Our web-based DDX OS provides ways to exchange and manage patient casework. Dentists can reduce prescription errors and omissions by verifying images, radiographs, and other case-related information in one convenient and time-saving location. DDX OS works seamlessly with many leading laboratory and practice management systems, and integrates with leading CAD/CAM technologies. In addition, we can help guide dental practices to identify a dental laboratory partner that meets their specific needs.

**DDX** | OS  
DIGITAL DENTAL EXCHANGE™



## Education, Integration, and Support

**Henry Schein ConnectDental helps you make the most of your digital solution investment.** We will provide ongoing training and education to help your dental team fully utilize all solution benefits; integration of your new technology solutions to help provide a seamless workflow efficiency in your practice or laboratory; and ongoing support and service to give you the confidence that we will be with you every step of the way. And, to help grow your practice, we offer patient education and marketing services to highlight our commitment to enhance the patient experience and deliver quality dentistry.

 **HENRY SCHEIN**®  
Connect**Dental**®

Trusted  
Digital  
Solutions



Trusted  
Digital  
Solutions

**Ask about our financing options through Henry Schein Financial Services.**

For more information about our Henry Schein ConnectDental  
Trusted Digital Solutions, please visit [www.henryscheindental.com](http://www.henryscheindental.com),  
or contact your Henry Schein Dental Sales Consultant  
for full product information.



[www.henryscheindental.com](http://www.henryscheindental.com)





Trusted  
Digital  
Solutions

**Enhancing the patient  
experience.**

**Delivering predictable,  
quality dentistry.**

**Improving efficiency  
and productivity.**